



SW LINE OF PARCEL OF LAND
DESCRIBED IN THE DEED FROM
F. STENZEL FARMS INC. TO ALA.
F.C. & W.C.D. BK. 9144 PG. 383

TRACT 1876

TRACT 1680

ACQUIRED
BY RE: 1329 IM: 267
DATE Oct 2, 1964
PLOTTED _____
CITY CLERK FILE NO. 634

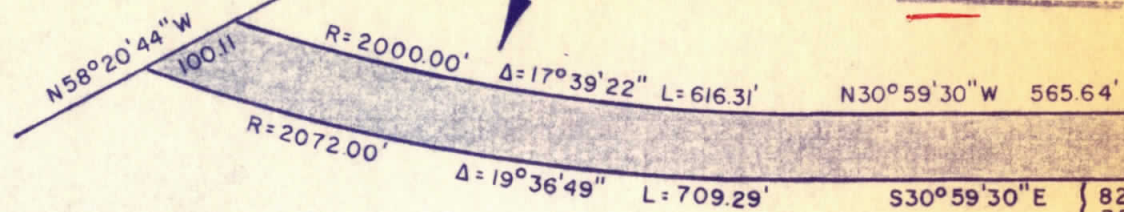

POINT OF BEGINNING

SEE DETAIL

WICKS BOULEVARD

MATCH LINE

ACQUIRED
BY RE: 1329 IM: 364
DATE Oct 2, 1964
PLOTTED _____
CITY CLERK FILE NO. 633

DETAIL
SCALE - NONE

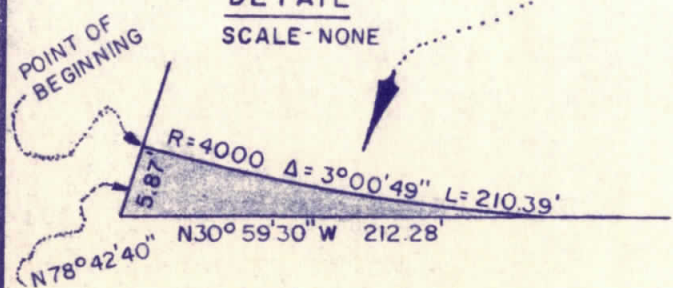

HAYWARD UNION
HIGH SCHOOL DIST.

DIRECT EXTENSION NELY OF
A SOUTHEASTERN LINE OF
THE PARCEL OF LAND CONDEMNED
IN ACTION, ENTITLED HAYWARD
UNION HIGH SCHOOL DISTRICT
OF ALAMEDA COUNTY

ACQUIRED
BY RE: 1434 IM: 579
DATE FEB 11, 1965
PLOTTED _____
CITY CLERK FILE NO. 631

ACQUIRED
BY RE: 1329 IM: 264
DATE Oct 2, 1964
PLOTTED _____
CITY CLERK FILE NO. 633

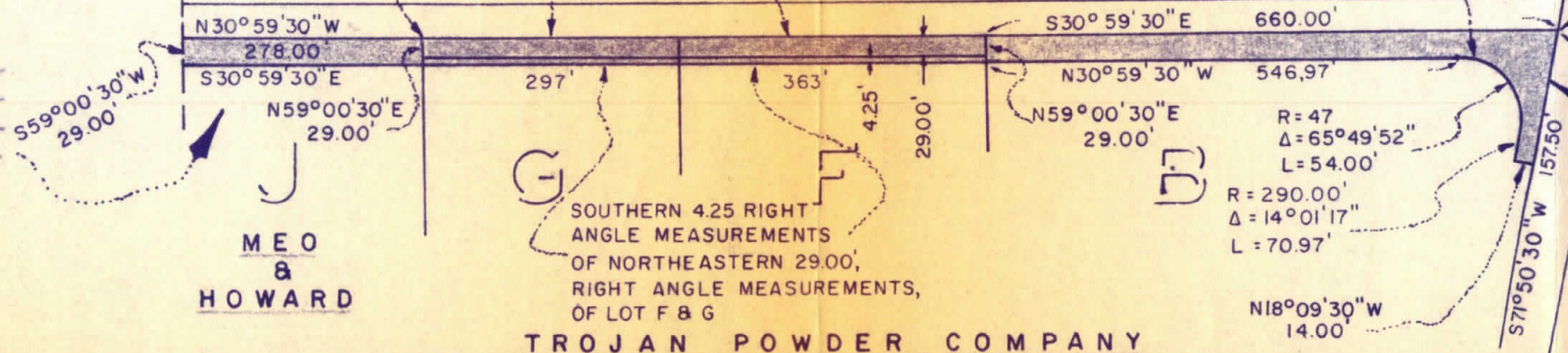

MEO
&
HOWARD

NORTHERN 24.75' OF
LOTS G & F

GABRIEL

WICKS BOULEVARD

LEWELLING BLVD
(COUNTY ROAD NO. 1007)

MOST EASTERN
CORNER LOT B

POINT OF BEGINNING

ACQUIRED
BY RE: 1314 IM: 522
DATE Sept 16, 1964
PLOTTED _____
CITY CLERK FILE NO. 632

TROJAN POWDER COMPANY

PUBLIC WORKS DEPARTMENT

CITY OF SAN LEANDRO

NO.	DATE	REVISION

IT SHALL BE THE CONTRACTOR'S RESPONSIBILITY TO DETERMINE THE EXISTENCE AND LOCATION OF ALL UNDERGROUND UTILITIES. THOSE SHOWN REPRESENT THE BEST INFORMATION AVAILABLE TO THE CITY OF SAN LEANDRO AT THE TIME OF PREPARATION OF THESE PLANS. NO GUARANTEE IS MADE AS TO THE ACCURACY OF THIS INFORMATION.

DESIGNER _____
DRAFTSMAN ADL
SR. ENGR. _____
ASST. P.W. DIR. _____

APPROVAL DATE _____
RICHARD H. WARD
Public Works Director
R.C.E. No. 8375

RIGHT OF WAY - WICKS BOULEVARD
BETWEEN LEWELLING / FLOOD CONTROL CHANNEL

SHEET 1 OF 1
JOB NO. _____
SCALE 1" = 200'
DWG. 625 CASE 1603